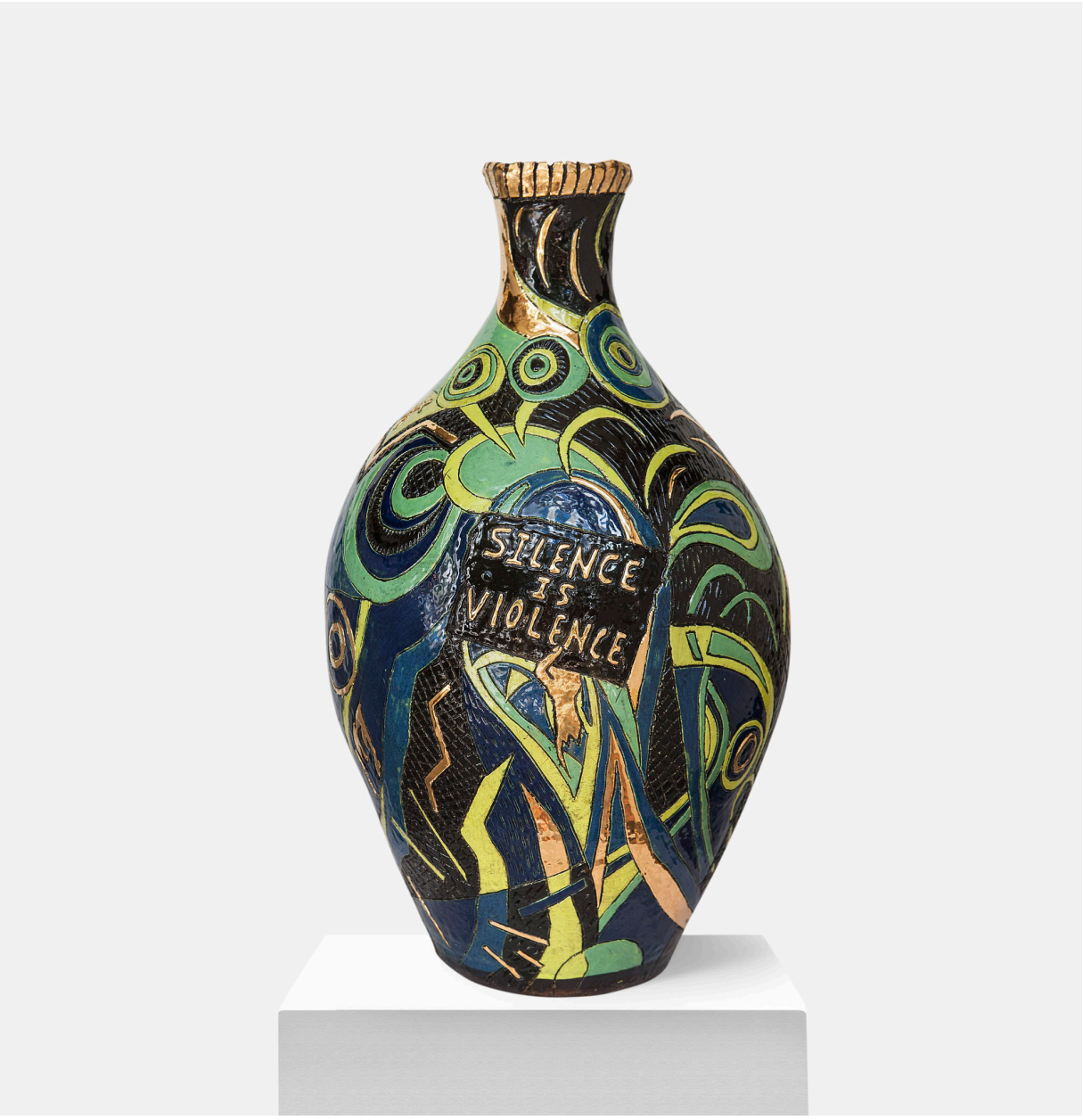
SILENCE
IS
VIOLENCE