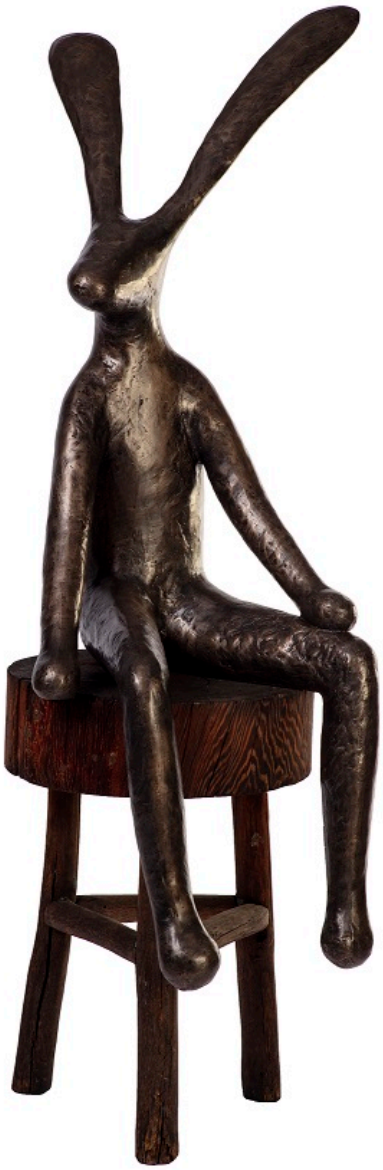

GUY DU TOIT, Paw on Knee
Bronze, 155 x 70 x 100 cm